Ford - Harward Subdivision

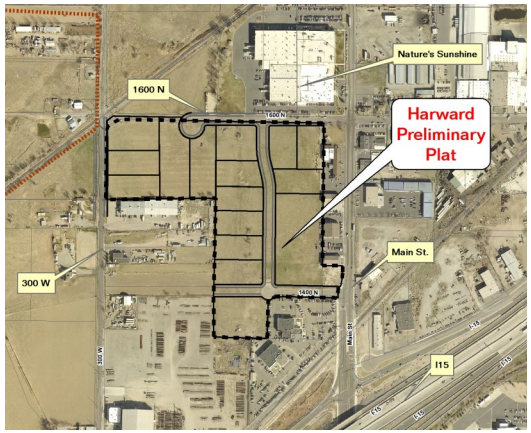

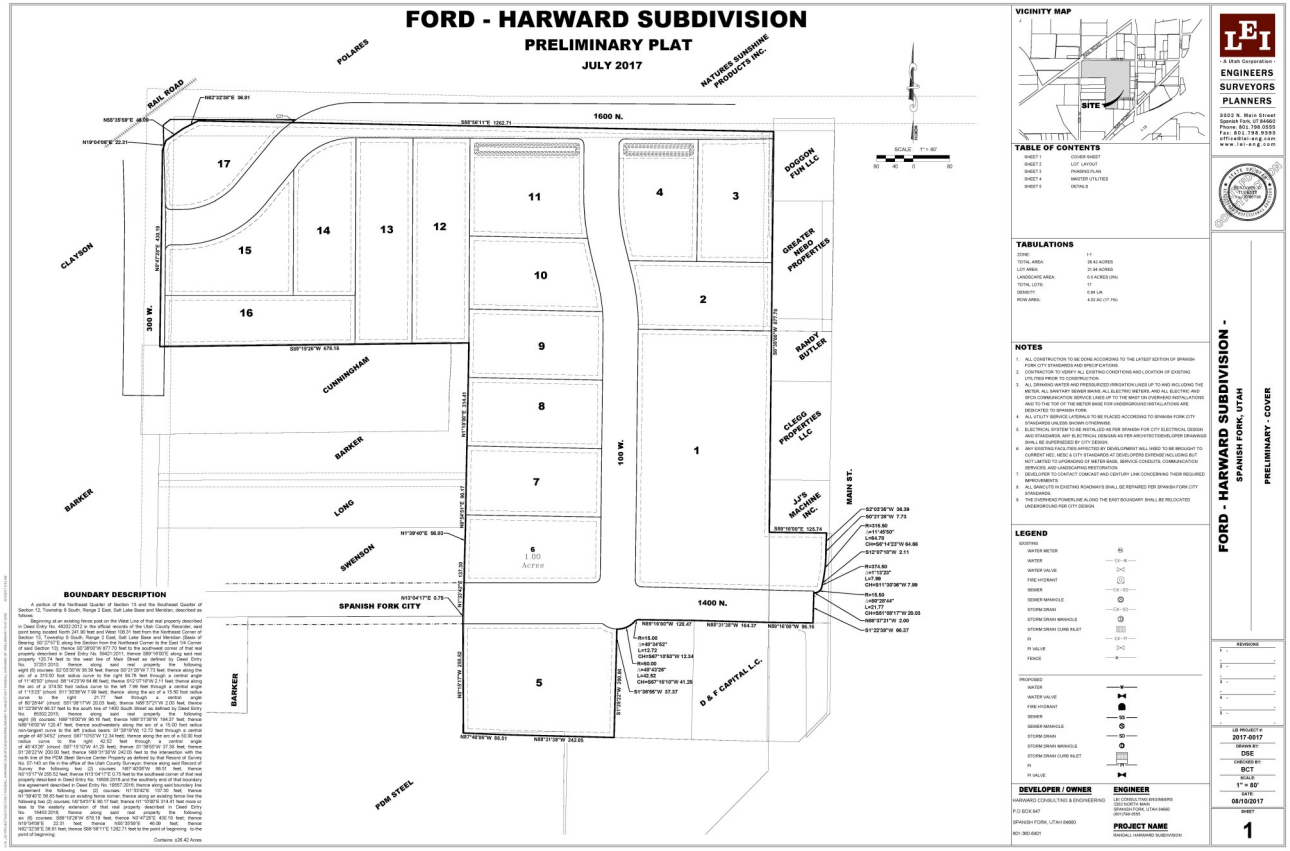

File Name: Ford - Harward Subdivision

Applicant: LEI Engineering and Surveyors

Number of Lots: 16

Address: 1600 North Main Street

Application Date: 05/18/2017

Preliminary Plat

26.42 Acres

File Number: 17-000576

Permit Number: PP17-000002

Application Approved: Pending